

coll.

harp. part

Quatrième
DUO

Pour PIANO et HARPE ou deux PIANOS

Dédié à

Monsieur Clementi

PAR

ADRIEN BOIELDIEU

Membre du Conservatoire de Musique

PRIX 7^{ll} 10^s.

Propriété de l'Auteur Déposé à la Bibliothèque Nationale.

A PARIS

Chez Cherubini, Méhul, Kreutzer, Rode, N. Isouard et Boieldieu.

Rue de la Loi, N. 268 Vis à vis la rue de Ménars.

(I).

H A R P E .

All^o. brillante .

stacato.

crescendo sostenuto.

mezza F >

FF

P

moins vite .

sec.

2

P

con espres :

HARPE.

3

HARPE.

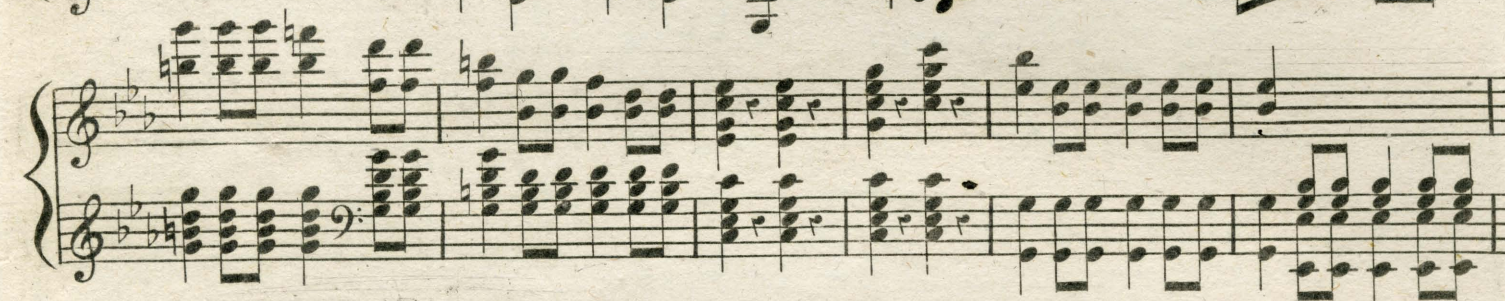

HARPE.

7

HARPE.

moins vite.
con espres:

Tempo 1^o.
diminuendo.

cresc.

FF

FF

p

cresc.

p

p

8

8

HARPE.

9

HARPE.

II

HARPE.

Andante.

THEMA

pp

con espressione.

Var: 1^a

pp

pp

Var: 2^a

mf

The main musical score for Harpe, measures 1-16. It consists of four systems of grand staves (treble and bass clef). The key signature is two flats (B-flat and E-flat). The first system includes a wavy line with the number 8 above it. The second and third systems continue the melodic and harmonic development. The fourth system concludes with a repeat sign and two first endings, labeled "1^e fois." and "2^e fois."

Var: 3^a

Var: 3^a p

Variation 3, measures 1-8. The key signature remains two flats. The time signature changes to 2/4. The variation begins with a piano (p) dynamic marking. It features a series of chords and single notes in both hands, with a repeat sign after the fourth measure.

1^e fois. 2^e fois.

1^e fois. 2^e fois.

HARPE.

Var: 4^a.

H A R P E.

Andante maestoso.

Var: 5^a.

FF

ritard:

8^vritard: FF Tempo 1^o e risoluto.

à volonté.

Var: 6^a.And^{te} con moto.1^e fois.2^e fois.

H A R P E .

Var: 8^a.

H A R P E .

